



## Grant Application

|                                       |                                 |     |  |
|---------------------------------------|---------------------------------|-----|--|
| Today's Date                          | Name of 501 (c)(3) Organization |     |  |
| Federal Tax-Exempt ID#                |                                 |     |  |
| Year Established                      | Amount Requested<br>\$          |     |  |
| Name of <del>Executive Director</del> |                                 |     |  |
| Mailing Address                       |                                 |     |  |
| City                                  | State                           | ZIP |  |
| Email Address                         | Work Phone #                    |     |  |
| Organization's Website                |                                 |     |  |

Provide Organization's most recent filed IRS Financial Statements (#990) or Supply link.

|                                       |
|---------------------------------------|
| IRS Financial Statements (#990) link: |
|---------------------------------------|

|                    |          |     |
|--------------------|----------|-----|
| Farm/Facility Name |          |     |
| City               | State    | ZIP |
| Work Telephone     | Work Fax |     |

|                        |                 |               |     |
|------------------------|-----------------|---------------|-----|
| Email Address          | Website Address |               |     |
| Mailing Address        |                 |               |     |
| City                   |                 | State         | ZIP |
| Contact Name and Title |                 |               |     |
| Work Telephone         |                 | Email Address |     |

Provide a response to each question below:

|   |
|---|
| <p>1. Brief mission statement and describe the distinguishing features of your organization that supports the mission of TERF and the relevance to this proposal.</p>   |
| <p>2. Briefly outline 3-5 goals for the requested funds and how these goals support your mission.</p>   |
| <p>3. Provide a detailed description of the proposed project, how it is related to the mission of TERF and how it will impact the health and welfare of the horse. <i>(Note: research applications should be understandable to a non-scientific audience and include sufficient detail and rigor for the scientific reviewers).</i></p> |

4. Provide a timeline detailing the expected progress of the project and specific milestones.

5. Provide a detailed budget for the projected use of the funds. (*Note: no funds will be provided for administrative overhead or capital spending; TERF reserves the right to modify funding based on foundation requirements*). Attach budget to submitted proposal as needed.

6. Provide a list of all other sources of funding and the amount(s) received.

7. Briefly summarize your charity's past public education research efforts.

8. If you received funding from TERF previously, describe how these funds were used and outcomes achieved. Include any relevant publicity your charity received relating to the funding. (I.e.: media coverage, such as news articles, scientific publications, provide links to copies, as appropriate).

9. List other organizations or major contributors that have provided funding to your organization in the last calendar/fiscal year. For research grants, provide a list of all current funding relating to your current proposal.

10. Name a responsible person with whom TERF may communicate regarding specific questions and who will be responsible for follow-up information regarding the project.

11. Provide appropriate references to support the proposed research.

12. List the names and titles of your organization's executive staff and Board of Director's names and affiliations. (If needed use #14 Additional Items and Notes)

|                |                |     |
|----------------|----------------|-----|
| Name           |                |     |
| City           | State          | ZIP |
| Work Telephone | Home Telephone |     |

|      |       |     |
|------|-------|-----|
| Name |       |     |
| City | State | ZIP |

|                |                |
|----------------|----------------|
| Work Telephone | Home Telephone |
|----------------|----------------|

|                |                |     |
|----------------|----------------|-----|
| Name           |                |     |
| City           | State          | ZIP |
| Work Telephone | Home Telephone |     |

|                |                |     |
|----------------|----------------|-----|
| Name           |                |     |
| City           | State          | ZIP |
| Work Telephone | Home Telephone |     |

|                |                |     |
|----------------|----------------|-----|
| Name           |                |     |
| City           | State          | ZIP |
| Work Telephone | Home Telephone |     |

13. List names and, briefly, the duties of volunteers and paid employees in your organization. Also, provide salaries paid to directors and employees if applicable. (If needed use #14 Additional Items and Notes)

|        |              |
|--------|--------------|
| Name   | Salary<br>\$ |
| Duties |              |

|        |              |
|--------|--------------|
| Name   | Salary<br>\$ |
| Duties |              |

|      |              |
|------|--------------|
| Name | Salary<br>\$ |
|------|--------------|

|        |
|--------|
| Duties |
|--------|

|        |              |
|--------|--------------|
| Name   | Salary<br>\$ |
| Duties |              |

|        |              |
|--------|--------------|
| Name   | Salary<br>\$ |
| Duties |              |

|                                       |
|---------------------------------------|
| 14. Additional Information and Notes: |
|---------------------------------------|

**\*Applicants should refer to the instructions for additional information required for grants to support education or summits/meetings.**

Please print completed document, scan it, and email along with supporting documents to: [office@terfusa.org](mailto:office@terfusa.org).



**QUESTION #1 (Brief mission statement and describe the distinguishing features of your organization that supports the mission of TERF and the relevance to this proposal.)**

At the Thoroughbred Retirement Foundation, we believe dignity and compassion are the foundations of lives well-lived. We provide a lifetime sanctuary for Thoroughbreds after their racing careers as well as opportunities for people wishing to improve their well-being through the undeniable healing power of horses. The TRF supports Thoroughbred health & welfare through its sanctuary farms. Our Second Chances farms are used as vocational training for approved incarcerated individuals at eight correctional facilities throughout the country. The hands-on skills developed by these inmates can then be used for post-release work opportunities and career development. The life skills gleaned through contact with retired racehorses can also be used to avoid recidivism.

**QUESTION #2 (Briefly outline 3-5 goals for the requested funds and how these goals support your mission.)**

1. Farm Managers Conference
  - a. Allow farm managers and vocational instructors the opportunity to collaborate, share experiences and problem solve. There aren't many farm managers who care for only rescued or retired and aging thoroughbreds. There also aren't many farm managers who care for this herd population AND do it with incarcerated individuals while navigating complex prison systems that vary from state to state and facility to facility.
  - b. Share the educational components of different curriculums and how each portion is implemented to teach different groups of individuals who usually don't have experience with horses.
  - c. Provide an opportunity to engage with others to create a supportive and collaborative network of managers who can use each other as a resource.
  - d. Provide training to all farm managers on issues of particular interest to the TRF. Examples include pasture management and rotational grazing, care of the aging equine, review of standard operating procedures for equine care and farm management, administrative and personnel policies and best practices.
2. Full Equine Skeleton for Central Maryland Correctional Facility.
  - a. Through our TRF Second Chances Programs, our goal is to educate and teach incarcerated individuals about the horse, and how to best care for the aging equine. Many of the men, women and youth in our programs are learning through hands on experiences and visual aids. We have extremely promising feedback from the addition of a full equine skeleton at the Wallkill Correctional Facility in New York (see attached photo). It has been a game changer for the men to see how a horse is truly put together, learn how their injuries affect their movement and well-being, and see how a horse is truly a complicated creature (inside and out, just as people are).

- b. We ask T.E.R.F. for a full equine skeleton for the Central Maryland Correctional Facility in Sykesville, MD as this program has truly pushed the envelope on skills learning and employment. Currently, we have a graduate who has not only worked at Laurel Park but worked his way up to Assistant Trainer. The men here have in-depth, hands-on experience with our horses and in addition the facility is our only program to allow fully public Open Barns. Here, this would not only teach our students, but all the children, youth and families who visit. We have been blown away by the 400+ people who attended the Fall Open Barn, and we expect as many if not more this Spring. Central Maryland has become a model for other TRF Second Chances Programs in this regard, and we want to work to further enhance the learning and opportunities here. We are also very grateful for an immensely supportive Department of Corrections at this location.
3. Historical Education Posters
    - a. Print quality posters reflecting the history of the Second Chances program at Walkkill Correctional Facility that can also be used for educational purposes.
    - b. Our Second Chances program at Walkkill is celebrating its 40<sup>th</sup> anniversary this year. We would like to document this ground-breaking history so it can be taught to the inmates in this vocational program. We also would use the posters to educate visitors and donors about the program, which would allow us to continue its cycle of funding.
    - c. Our Second Chances Program provides an invaluable opportunity for prisoners who want to improve their lives, both while incarcerated and upon release. The therapeutic value of horses and the life skills they impart go a long way in making a sentence more bearable. These same qualities can also be used when an individual is ready to start a new life and improve their well-being.

**QUESTION #3 (Provide a detailed description of the proposed project, how it is related to the mission of TERF and how it will impact the health and welfare of the horse.)**

1. Farm Managers Conference
  - a. The TRF operates 15 farms, both sanctuary programs and Second Chances programs, in 8 states across the country. Due to geographic and time zone constraints, group communication is extremely limited with most interactions occurring between individual farm managers and the Director of Equine Programs and/or the National Herd Manager. We still have several new vocational instructors, so gathering again in 2024 to share challenges, problem solve and build relationships would contribute to the solidification of the groundwork that was laid in our 2023 Farm Managers Conference. In addition, it is an opportunity to share and review all of the TRF's standard operating procedures and best practices regarding horse care, farm management and personal and administrative policies.
  - b. This year's conference is scheduled for October 15<sup>th</sup>-17<sup>th</sup> in Saratoga Springs, NY. Some of the topics we intend to cover are care and feeding of aging equines, pasture

management and rotational grazing, review of best practice and SOPs, and the role of individual horsemanship in a herd environment. The presenters have not yet been chosen, but we are hoping for an equine vet, a feed company rep who specializes in feeding the aging equine and the former Equine Director of the Global Federation of Animal Sanctuaries.

**2. Full Equine Skeleton**

- a.** The skeleton will be purchased from Walter Varcoe, articulated equine skeleton specialist ([www.equineskeletons.com](http://www.equineskeletons.com)). Mr. Varcoe created a similar skeleton for the TRF that is used at the Wallkill Correctional Facility (see attached photo).
- b.** A full equine skeleton will be invaluable in teaching the incarcerated students who wish to make horses part of their lives upon release. It is a visual aid second to none when combined with the living, breathing creature who lives in a stall down the shedrow.
- c.** The Central Maryland Correctional Facility has a very good relationship with its surrounding community, as evidenced by the large crowd who attended their Open Barn in 2023. A full equine skeleton will engage young and old and teach them about the horses themselves and offer a bridge between the incarcerated individuals and their community.

**3. Historical Education Posters**

- a.** Attached please find the first two pages of the proposed historical education posters. These posters will be used to teach inmates and visitors about the history of Wallkill Correctional Facility and the TRF's Second Chances Program there. 2024 marks the 40<sup>th</sup> anniversary of the program at Wallkill, which is an accomplishment worth celebrating and documenting.
- b.** These posters will be created by Sticker Mule ([www.stickermule.com](http://www.stickermule.com)).

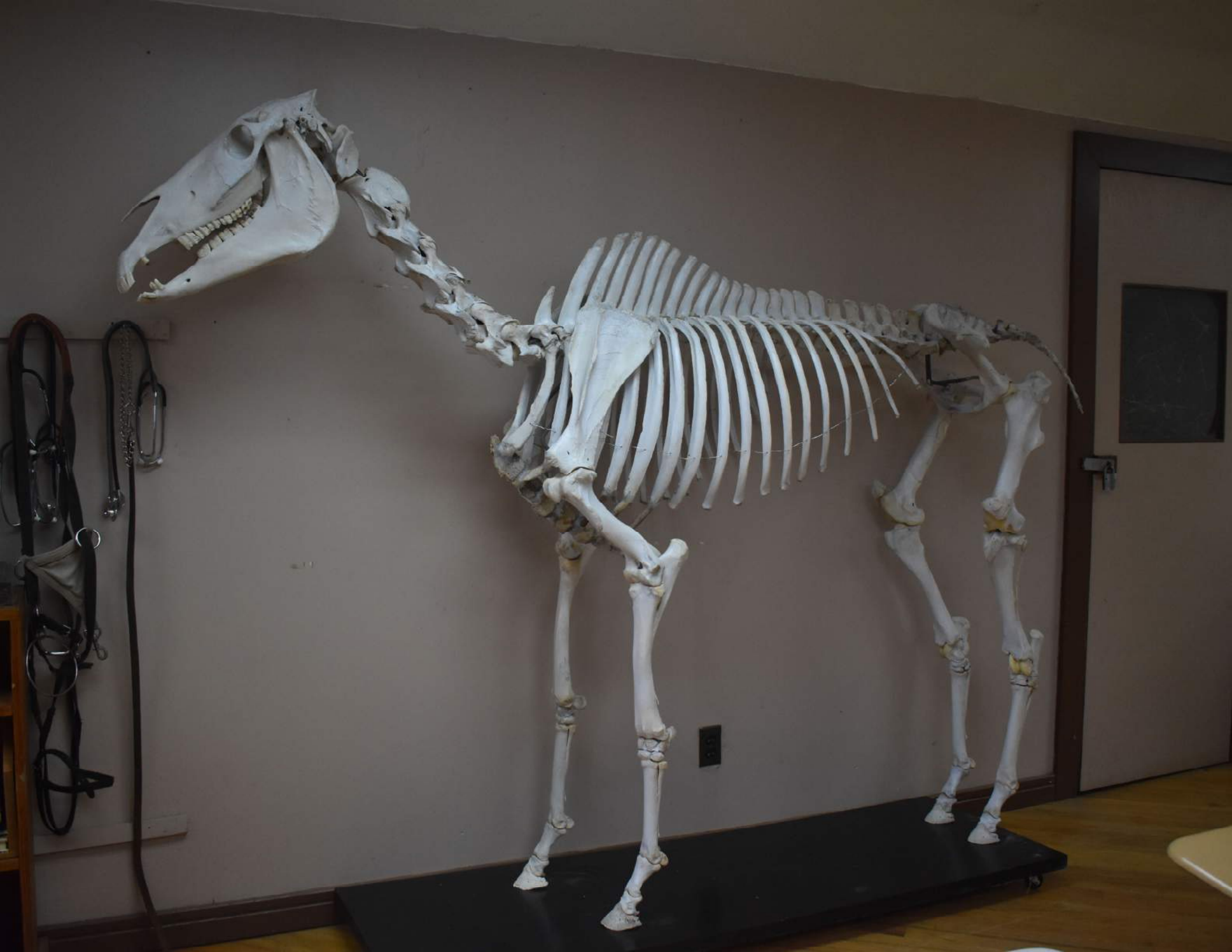



# Wallkill Correctional Facility



THOROUGHBRED  
RETIREMENT  
FOUNDATION

## 1932

### HISTORY

*Rewind history to the 1920's... Ending with a bang in 1929 was the flappers, bootlegging era of Scarface Al Capone and swiftly followed by a stock market crash. Throughout the 20's the number of incarcerated individuals was rising, leading to the increased legislature which stiffened penalties for repeat offenders including mandatory life sentence for a fourth felony conviction.*

*Prison escape attempts, vandalism and fires pushed Legislature to create a Commission to Investigate Prison Administration and Constructio, chaired by Sam Lewisohn. In the 1930 report by the Lewisohn Commission, it was recommended that a program stressing rehabilitation and construction of a reduced security institution for men.*

*Great Meadow Correctional Facility, today a maximum security facility, began as a place for first time offenders. But as prison numbers were climbing, a wall was built around this, and more individuals housed there.*

*For another try at a "prison without walls" New York purchased a large tract of land in Ulster County. The original 950 acre site included farmland with a picturesque view of the Shawangunk Mountain Ridge.*



*Then Governor Franklin D. Roosevelt attended the openings of Wallkill in 1932 and later that year won election to his first term as President.*

*Designing this facility would be reknowned architect Alfred Hopkins- who submitted a design of interconnected Gothic buildings of gray stone, with steeply slopd roofs massive oak doors and an enclosed courtyard in the centrer overlooked by cathedral windows. Wallkill was intended as a prison where individuals were sent for educutions.*

*The first 29 inmates arrived on March 1, 1932, by transfer from Clinton. The fcaility was completed in 1933.*

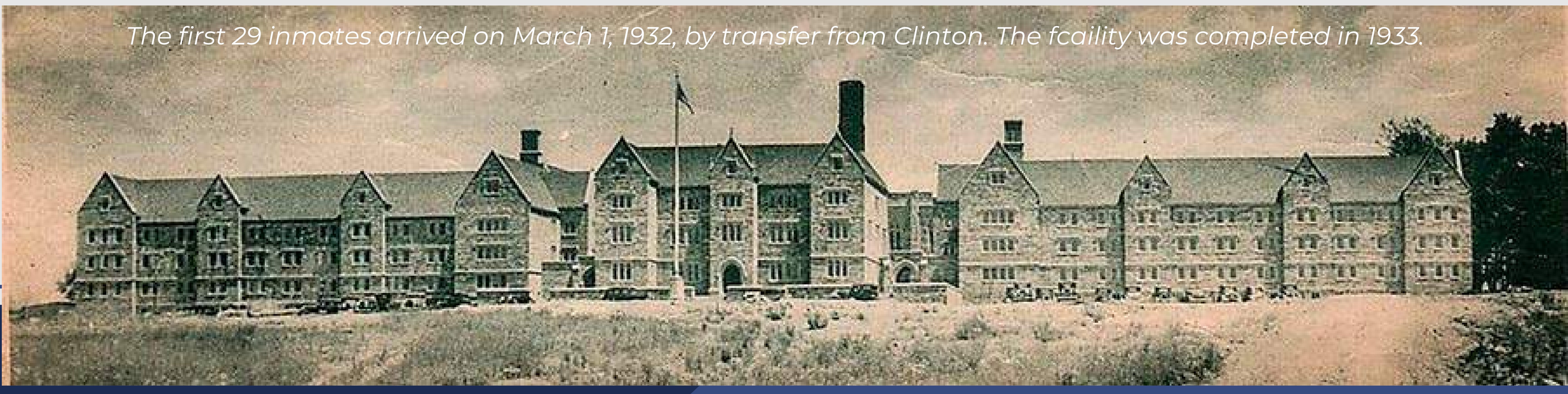

# Emphasis on Education

## 1935

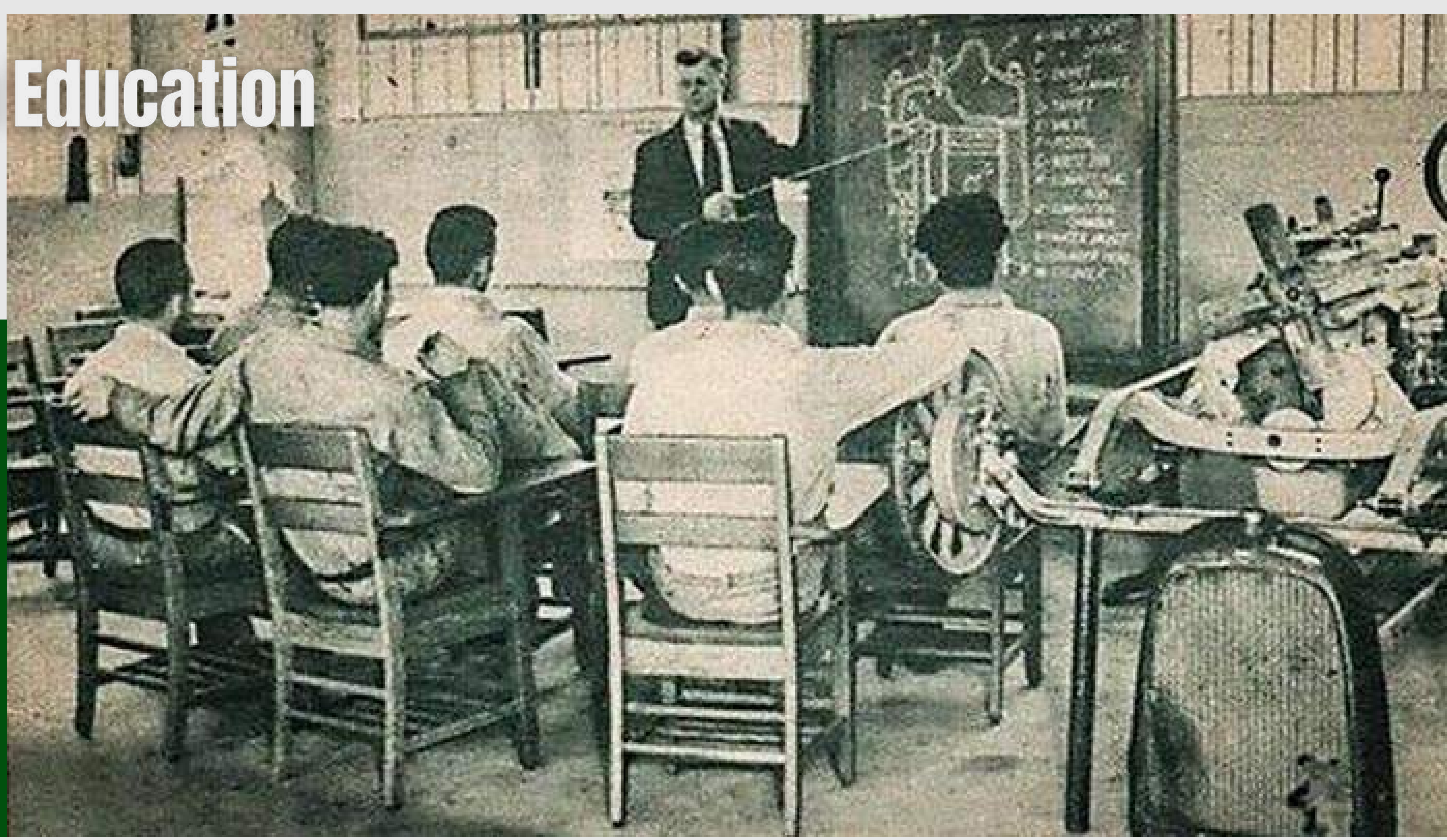

*They insisted on education programs for the guards as well, and in 1936 Wallkill became the site for the nation's f*

## EMPHASIS ON EDUCATION

*The Lewisohn Commission also recommended the New York "should develop a prison system which will protect society from the criminal and his evil deeds by endeavoring to reeducate and retrain these men and women."*

*"Mass treatment," the Commission said, should be replaced by "a system of ... individual treatment and training." The Commission intended that Wallkill would be "manned by high-grade personnel to afford specialized training adapted to the need of individual prisoners."*

*It should also receive the best prospects: men, said Commissioner of Correction Dr. Walter N. Thayer, Jr., "whom we feel will be receptive to the program we are endeavoring to set up there - a training and rehabilitative program."*

*In 1935, legislation was enacted creating the position of Director of Education for the Correction Department. The first appointee to this position was Walter M. Wallack, Ed. D., a product of Columbia University Teachers College who had served as educational advisor to the Lewisohn Commission.*

*The new, statewide emphasis on education would be most fully realized at Wallkill. Aided by a grant from the Carnegie Corporation and assisted by the Curriculum Laboratory of Columbia Teachers College, a two-track academic course was developed. It was geared specifically for adult prisoners, leading to either a Regents diploma or high school general equivalency. The vocational curriculum offered training in 24 trades, with formal tie-ins to the academic side as well as planned coordination with the facility maintenance department for on-the-job training.*



*Wallkill, c. 1940*

*The New York State prison system had its beginnings in 1797 with a single prison called Newgate located in New York City. A second state prison opened 20 years later in Auburn in 1817, and in 1825 a group of Auburn prisoners made the voyage across the Erie Canal and down the Hudson River to begin building Sing Sing*

*The state commissioned architect Alfred Hopkins to design three major institutions built between 1933 and 1935: Wallkill Correctional Facility, Woodbourne Correctional Facility and Cossackie Correctional Facility. All three were designed on progressive principles, reflected a concern for aesthetics and a sense of place, and had no surrounding walls or fences.*

*In the 1940's, chapels were built in the attics of two of the housing wings. St. Peter's Protestant Chapel was dedicated in 1944 and the Catholic Chapel in 1948. Each was funded by private donations and built by inmate labor. The Protestant Chapel was destroyed by fire in 1986, but was soon reconstructed in the same English Gothic style matching the prison exterior.*

| <b>THOROUGHbred RETIREMENT FOUNDATION, INC.</b>                  |                                  |            |                 |
|--|----------------------------------|------------|-----------------|
| <b>Equine Skeleton</b>   |                                  |            |                 |
| 1  | Equine skeleton                  |            | \$ 3,500        |
|  | Shipping                         |            | \$ 500          |
| <b>Total</b>   |                                  |            | <b>\$ 4,000</b> |
| <b>Historical Education Posters</b>                              |                                  |            |                 |
| 8  | Printing                         | \$150 each | \$ 1,200        |
|  | Shipping                         |            | \$ 100          |
| <b>Total</b>   |                                  |            | <b>\$ 1,300</b> |
| <b>Source of Funding:</b>  |                                  |            |                 |
|  | TRF                              |            | \$ 300          |
|  | T.E.R.F. Grant Request           |            | <b>\$ 1,000</b> |
| <b>Total Funding</b>   |                                  |            | <b>\$ 1,300</b> |
| <b>2024 Farm Managers and Vocational Instructors Seminar</b>     |                                  |            |                 |
| <b>October 15-17, 2024</b>                                       |                                  |            |                 |
| <b>Attendees:</b>  |                                  |            | <b>Total</b>    |
| <b>Variable Expenses:</b>  |                                  |            |                 |
|  | Travel                           |            | \$3,000         |
|  | Lodging                          |            | \$4,750         |
|  | Food                             |            | \$2,500         |
|  | Facility Rental                  |            | \$150           |
|  | Materials & printing             |            | \$400           |
|  | Guest Speaker Stipend            |            | \$1,000         |
| <b>Total Variable Costs</b>                                      |                                  |            | <b>\$11,800</b> |
| <b>Fixed Expenses:</b>   |                                  |            |                 |
|  | Conference Space and Incidentals |            | \$800           |
|  | Presenter & Trainer Stipends     |            | \$1,000         |
| <b>Total All Expenses for 23 staff and 5 or 6 board members.</b> |                                  |            | <b>\$13,600</b> |
| <b>Source of Funding:</b>  |                                  |            |                 |
|  | Sponsors                         |            | <b>\$3,000</b>  |
|  | Department of Corrections        |            | <b>\$3,600</b>  |
|  | Board Member Sponsors            |            | <b>\$2,000</b>  |
|  | T.E.R.F. Grant Request           |            | <b>\$5,000</b>  |
| <b>Total Funding</b>   |                                  |            | <b>\$13,600</b> |
| <b>Total Amounts Request:</b>                                    |                                  |            |                 |
|  | Equine skeleton                  |            | \$4,000         |
|  | Historical Education Posters     |            | \$1,000         |
|  | Farm Managers Conference Travel  |            | \$5,000         |
| <b>Total T.E.R.F. Amount Requested</b>                           |                                  |            | <b>\$10,000</b> |

**Donors over \$5,000 - FY 2023**

| <b>Constituent Name</b>                               | <b>Amount</b> | <b>Last Transaction Date</b> |
|---|---------------|------------------------------|
| Estate of Lois Joan Lehman (Bequest                   | \$ 389,577.18 | 11/20/2023                   |
| Thoroughbred Aftercare Alliance (Grant)               | \$ 162,500.00 | 12/11/2023                   |
| Schwab Charitable Fund                                | \$ 96,150.00  | 02/28/2024                   |
| BMO Charitable Fund Program                           | \$ 87,500.00  | 12/15/2023                   |
| Stenbeck, Sophie                                      | \$ 75,000.00  | 10/11/2023                   |
| State of California/ CDCR - Inmate Services (Grant)   | \$ 70,435.83  | 11/16/2023                   |
| Santulli Family Foundation                            | \$ 60,000.00  | 11/06/2023                   |
| Seth and Beth Klarman Fund                            | \$ 50,000.00  | 06/06/2023                   |
| UBS Financial Services Inc.                           | \$ 42,104.30  | 01/09/2024                   |
| Fidelity Charitable Gift Fund                         | \$ 35,900.00  | 02/21/2024                   |
| Change of Tack  | \$ 35,000.00  | 11/09/2023                   |
| Florida Thoroughbred Charities, Inc.- Grant           | \$ 31,250.00  | 02/20/2024                   |
| Heider Family Foundation                              | \$ 25,000.00  | 12/11/2023                   |
| Robyn M. Stein Estate                                 | \$ 25,000.00  | 02/21/2023                   |
| Bessemer Giving Fund                                  | \$ 25,000.00  | 01/26/2023                   |
| Mary K. Oxley Foundation                              | \$ 20,000.00  | 10/10/2023                   |
| Anonymous   | \$ 19,404.00  | 12/04/2023                   |
| New York State Thoroughbred Breeding & Dev Fund       | \$ 19,375.00  | 12/21/2023                   |
| Ray, John and Maija                                   | \$ 15,000.00  | 08/14/2023                   |
| Singer Family Foundation                              | \$ 15,000.00  | 12/31/2023                   |
| Frazier, Sandra                                       | \$ 15,000.00  | 05/15/2023                   |
| Brunetti Foundation                                   | \$ 15,000.00  | 12/07/2023                   |
| Two Stone, Inc.                                       | \$ 15,000.00  | 10/02/2023                   |
| Florida Horsemen's Charitable Fdtn, Inc               | \$ 15,000.00  | 09/18/2023                   |
| Moran, Caroline                                       | \$ 13,464.76  | 02/22/2024                   |
| Horse Country, Inc. Tour Activity                     | \$ 12,677.60  | 01/22/2024                   |
| Bobley, Peter and Suzann                              | \$ 12,500.00  | 01/23/2024                   |
| Paul Richard Bemis (Estate of)                        | \$ 12,084.92  | 11/07/2023                   |
| Elizabeth A. Bracken (Estate of)                      | \$ 10,667.00  | 11/27/2023                   |
| Thoroughbred Charities of America Ltd. (Grant)        | \$ 10,300.00  | 09/20/2023                   |
| Roy, Raymond and Diana                                | \$ 10,300.00  | 10/30/2023                   |
| Raymond G & Diana M Roy Charitable Foundation Inc     | \$ 10,000.00  | 04/13/2023                   |
| Laurie Landeau Foundation                             | \$ 10,000.00  | 12/14/2023                   |
| Mars, Jacqueline                                      | \$ 10,000.00  | 10/03/2023                   |
| Audrey Love Charitable Foundation                     | \$ 10,000.00  | 10/26/2023                   |
| Southwind Stables Inc                                 | \$ 10,000.00  | 12/22/2023                   |
| C.F. Pollard Foundation Inc./Carl Pollard             | \$ 10,000.00  | 12/27/2023                   |
| Churchill Downs Inc. Foundation                       | \$ 10,000.00  | 05/15/2023                   |
| Boudinot Fdtn c/o Stradley Ronon                      | \$ 10,000.00  | 12/05/2023                   |
| Estate of Phyllis Sears c/o Bank of America (Bequest) | \$ 10,000.00  | 02/28/2023                   |
| Riley, Margaret                                       | \$ 10,000.00  | 11/15/2023                   |
| Steinbrenner Family Foundation                        | \$ 10,000.00  | 12/27/2023                   |
| Five College Movers LLC / Patrick MacWilliams         | \$ 9,036.67   | 10/31/2023                   |
| David and Lorna Gladstone Foundation                  | \$ 9,000.00   | 10/23/2023                   |
| Vista Foundation /Shane & Katie Heekin                | \$ 9,000.00   | 11/14/2023                   |
| Balmuth, Michael and Janet                            | \$ 8,017.77   | 11/16/2023                   |
| Keeneland Association Inc.                            | \$ 8,000.00   | 10/30/2023                   |
| Helling, Robert                                       | \$ 7,995.40   | 11/12/2023                   |
| American Online Giving Fdtn (Benevity) ACH            | \$ 7,884.09   | 01/31/2024                   |
| Tucker Foundation (The)                               | \$ 7,500.00   | 07/31/2023                   |
| Healthy Living Market & Cafe                          | \$ 7,024.69   | 09/25/2023                   |
| Brook Ledge Inc. Horse Transportation                 | \$ 6,298.34   | 01/11/2024                   |
| Bank of America Charitable Gift Fund                  | \$ 6,250.00   | 02/01/2024                   |
| Halloran, Paul  | \$ 6,250.00   | 11/15/2023                   |
| Dunne, Claran and Amy                                 | \$ 6,041.44   | 12/21/2023                   |
| Murrell Foundation (The)                              | \$ 5,500.00   | 10/03/2023                   |
| YourCause, LLC  | \$ 5,331.30   | 02/13/2024                   |
| Cahalan, Eugene                                       | \$ 5,206.24   | 12/20/2023                   |
| LaMountain, Craig and Debbie                          | \$ 5,100.00   | 12/30/2023                   |



|  |           |                     |            |
|--|-----------|---------------------|------------|
| J.P. Morgan Donor Advised Fund                     | \$        | 5,100.00            | 02/26/2024 |
| Siegel, Samantha                                   | \$        | 5,000.00            | 10/16/2023 |
| Cavanagh, James                                    | \$        | 5,000.00            | 12/29/2023 |
| Oakwood Foundation Charitable Trust                | \$        | 5,000.00            | 01/23/2023 |
| Hathaway Family Foundation / Nancy Hathaway        | \$        | 5,000.00            | 10/26/2023 |
| West, Gary and Mary                                | \$        | 5,000.00            | 01/10/2024 |
| Wachtel Stables LLC                                | \$        | 5,000.00            | 12/27/2023 |
| River Farm America Foundation                      | \$        | 5,000.00            | 12/14/2023 |
| Higgins Family Foundation                          | \$        | 5,000.00            | 06/07/2023 |
| Godolphin at Jonabell Farm                         | \$        | 5,000.00            | 12/12/2023 |
| Thoroughbred Education and Research Found. (grant) | \$        | 5,000.00            | 07/03/2023 |
| Bradley A. Anderson Charitable Fund                | \$        | 5,000.00            | 12/07/2023 |
| Glenmede Donor-Advised Fund                        | \$        | 5,000.00            | 10/11/2023 |
| James & Grace Cain Family Fdn (The)                | \$        | 5,000.00            | 09/29/2023 |
| Pritchett-Corning, Brian and Kathleen              | \$        | 5,000.00            | 01/26/2023 |
| Yale Art Trust                                     | \$        | 5,000.00            | 10/23/2023 |
| BMW of Louisville                                  | \$        | 5,000.00            | 02/10/2023 |
| Estate of David W. Kleps (Bequest)                 | \$        | 5,000.00            | 04/11/2023 |
| Galloping Out Thoroughbred Rescue Fund             | \$        | 5,000.00            | 06/26/2023 |
| Canter Pennsylvania                                | \$        | 5,000.00            | 08/03/2023 |
| Herringswell Racing Club, LLC                      | \$        | 5,000.00            | 09/05/2023 |
| Mignone, Roberto                                   | \$        | 5,000.00            | 10/23/2023 |
| <b>Total</b>                                       | <b>\$</b> | <b>1,780,726.53</b> |            |

MAILING:  
PO BOX 834  
SARATOGA SPRINGS, NY 12866

PHONE: (518) 226-0028  
www.trfinc.org



SHIPPING:  
112 SPRING ST, STE 109  
SARATOGA SPRINGS, NY 12866

FAX: (518) 226-0699  
info@trfinc.org

---

## THOROUGHBRED RETIREMENT FOUNDATION

---

April 1, 2024

Thoroughbred Retirement Foundation  
112 Spring St. Suite 109  
Saratoga Springs, NY 12866

Thoroughbred Education and Research Foundation  
c/o Chester County Community Foundation  
The Lincoln Building, 28 West Market Street  
West Chester, PA 19382

To Whom it May Concern,

I had the privilege of helping to spearhead the 2023 TRF Farm Managers Conference- made possible by a generous donation from T.E.R.F. This conference brought together the most amazing people with an extremely unique job title: Farm Manager and Vocational Instructor at Correctional Facilities. This atmosphere has created some of the most rewarding and challenging endeavors in horse care, and without our most incredible managers the mission of “Saving Horses, Changing Lives” would not be possible. To bring them all together from across the country into one room was also a game changer- as time zones, schedules and farm duties have posed challenges to bringing everyone closer together. Meeting face-to-face has created lasting working relationships, and the ability to discuss challenges working for the Department of Corrections and also running large farm operations. All of our farm managers come from widely different backgrounds, which when brought together has also helped create additional learning and ability to brainstorm.

With this grant, we ask for T.E.R.F.’s assistance in bringing these people together for a TRF Farm Managers Conference. The impact is felt more widely than we’ll know, as each person affects the people in their respective programs, horses in their care and also the overreaching atmosphere at their hometown correctional facilities. Time and again, we have heard that having the horses at the facilities gives the men, women and youth something positive to look forward and also call home about. Since the 2023 conference I have seen managers connect about how to run Open Barns, DOC protocols, and how to help the students post-release. While each farm is very different, the Dept. of Corrections all have their own difficulties to overcome, stressors beyond the barn, and in addition teaching those who are at the hardest part of their lives. It was wonderful to hear them share stories that they also may not have felt comfortable sharing with those who don’t work in the DOC, and for others to understand and brainstorm how to bring new students into the programs.

Please let us know if you have any concerns, questions, or need more information regarding the conference.

Thank you,  
Chelsea O’Reilly  
Director of Equine Programs, Thoroughbred Retirement Foundation  
[chelsea@trfinc.org](mailto:chelsea@trfinc.org) 518-361-5896

**Proud to be accredited by the Thoroughbred Aftercare Alliance**

*The Thoroughbred Retirement Foundation is a registered 501(c) 3 nonprofit corporation.*

A copy of the foundation’s latest annual report may be obtained upon request, from the organization or from the Office of the Attorney General, Charities Bureau, 120 Broadway, New York, NY 10271.

Letter from Velvet Saulsberry, Equine Director of Ocala's Youth Opportunity/Department of Juvenile Justice Facility

In October 2023, I had the privilege of attending the TRF Farm Managers Meeting in picturesque Saratoga, New York. Upon arrival, I was warmly welcomed by some of the most esteemed individuals in the equine industry. The itinerary was meticulously planned, ensuring that each event served a productive purpose.

One of the highlights of the meeting was the opportunity to connect with other farm managers. We were provided with bios of each other's programs, fostering a sense of camaraderie and understanding among us. The discussions we had were invaluable, covering topics ranging from fiscal responsibility and feeding programs to communication strategies and horse handling techniques. Through hands-on experiences and shared insights, I forged connections that directly benefited my own equine program. One valuable lesson I learned was the importance of setting challenging yet attainable goals for young individuals involved in our programs. By pairing them with well-trained ex-racehorses like Jade Master, we witnessed remarkable transformations.

I had the privilege of witnessing the healing power of these awesome ex racehorses firsthand. By providing structured tasks and gentle guidance, we empowered individuals who were previously struggling with self-confidence and direction. One such success story is that of a young individual who came to us with no self-confidence and a history of substance abuse. Through his interactions with Jade Master and our program, he gained a renewed sense of purpose and direction. This young man, once on a path leading back to the streets, is now gainfully employed, and has embraced a life centered around horses. His journey from despair to stability is a testament to the transformative impact of equine-assisted programs. Additionally, through networking opportunities at the farm managers meeting, we were able to connect him with potential employers in the equine industry, ultimately facilitating his transition into meaningful employment. Thanks to the support and opportunities provided by our program, he has not only found a job but has also chosen a positive path away from drugs and the streets.

The success stories emerging from the TRF Farm Managers Meeting in Saratoga, New York, speak volumes about the invaluable benefits of such gatherings. These meetings foster a sense of community among equine professionals, providing a platform for knowledge sharing, collaboration, and personal growth. By attending, individuals gain access to diverse perspectives, innovative strategies, and networking opportunities that can profoundly impact their programs and the lives of those they serve.

Supporting another farm managers meeting in Saratoga holds the promise of even greater results. With each gathering, we have the opportunity to build upon past successes, further enhancing our collective knowledge and resources. By investing in these meetings, we can continue to empower equine professionals to make a positive difference in the lives of both horses and individuals. Your support will help ensure that future generations of farm managers have access to the tools and connections they need to create lasting change in the equine industry and beyond.



HISTORIC

SARATOGA RACE COURSE

COMPLETED 1864

SEPTEMBER 4



# Thoroughbred Retirement Foundation

P.O. Box 834, Saratoga Springs NY 12866

Shipping: 112 Spring Street Suite 109, Saratoga Springs NY 12866

**PHONE:** 518-226-0028      **FAX:** 518-226-0069

## Officers

Founder & Chairman Emeritus    Monique S. Koehler  
 Chairman Emeritus            Leonard C. Hale  
 Chairman                        Patrick H. Mackay

## Administration/ Corporate Office

| Title   | Name              | Address  | Phone                                   | Alternate        | Email Address   |
|---|-------------------|--|---|------------------|---|
| <b>COO</b>  |                   |  |   |                  |   |
|   | Maggie Sweet      | 112 Spring St, Ste 109<br>Saratoga Springs NY 12866  | 518-226-0028 ext 102<br>516-902-5659    |                  | maggie@trfinc.org   |
| <b>CFO</b>  |                   |  |   |                  |   |
|   | Pat Stickney      | 112 Spring St, Ste 109<br>Saratoga Springs NY 12866  | 518-226-0028 ext 104                    | (C)518-421-6720  | <a href="mailto:pattrf@gmail.com">pattrf@gmail.com</a>                                  |
| <b>Director of Development and Communications</b> |                   |  |   |                  |   |
|   | Vanessa Banks     | 112 Spring St, Ste 109<br>Saratoga Springs NY 12866  | 518-226-0028 ext<br>(F)518-226-0699     | (C) (518)        | <a href="mailto:Vanessa@trfinc.org">Vanessa@trfinc.org</a>                              |
| <b>Director of Donor Engagement</b>               |                   |  |   |                  |   |
|   | Meredith Woolford | 112 Spring St, Ste 109<br>Saratoga Springs NY 12866  | 518-226-0028 ext<br>(F)518-226-0699     | (C)518-          | meredith@trfinc.org   |
| <b>Director of Equine Services</b>                |                   |  |   |                  |   |
|   | Chelsea O'Reilly  | 112 Spring St, Ste 109<br>Saratoga Springs NY 12866  | 518-226-0028 ext 109<br>(F)518-226-0699 | (C)518-361-5896  | chelsea@trfinc.org  |
| <b>National Herd Manager</b>                      |                   |  |   |                  |   |
|   | Liz Bennett       | 129 Anawan Street                                    | 518-226-0028 ext 108                    | (C) 781.443.3982 | <a href="mailto:liz@trfinc.org">liz@trfinc.org</a>                                      |
|   | <i>Elisabeth</i>  | Rehoboth, MA 02769                                   | (F)518-226-0699                         |                  |   |
| <b>Marketing and Sponsorship Coordinator</b>      |                   |  |   |                  |   |
|   | Julia Christenson | 112 Spring St, Ste 109<br>Saratoga Springs NY 12866  | 518-226-0028 ext 107<br>(F)518-226-0699 | (C)518-791-2611  | julia@trfinc.org<br><a href="mailto:juliactrf@gmail.com">juliactrf@gmail.com</a>        |
| <b>Staff Writer</b>                               |                   |  |   |                  |   |
|   | Francis LaBelle   | 112 Spring St, Ste 109<br>Saratoga Springs NY 12866  | (H)518-506-0705                         | (C)518-584-6952  | <a href="mailto:themanfranla@gmail.com">themanfranla@gmail.com</a>                      |
| <b>Office Manager and Accounting Assistant</b>    |                   |  |   |                  |   |
|   | Cheryl Tanner     | 112 Spring St, Ste 109<br>Saratoga Springs, NY 12866 | 518-226-0028 ext 103                    | (C)845-392-8036  | accounting@trfinc.org<br>tannerct@yahoo.com   |
| <b>Operations and Data Base Assistant, PT</b>     |                   |  |   |                  |   |
|   | Bill Yusavage     | 112 Spring St, Ste 109<br>Saratoga Springs NY 12866  | 518-226-0028 ext 102<br>(C)518-248-2679 | (H) 518-584-7295 | bill@trfinc.org<br><a href="mailto:wmfyusavage@outlook.com">wmfyusavage@outlook.com</a> |
| <b>Events/Marketing Coordinator, KY</b>           |                   |  |   |                  |   |
|   | Nikki Bernstein   | 2709 Chickasaw Ave<br>Louisville KY 40206            | 502-417-5686 (cell)                     |                  | nikki@trfinc.org  |

Conference Call Dial: 1-800-941-0912    Pin: 558112#

# OWNERSHIP Contact List 2024

## Thoroughbred Retirement Foundation

P.O. Box 834, Saratoga Springs NY 12866

Shipping: 112 Spring St, Ste 109, Saratoga Springs NY 12866

PHONE: 518-226-0028 FAX: 518-226-0069

|                  |                         |
|------------------|-------------------------|
| <b>President</b> | Cannie, John B. (Esq.)  |
| <b>Chairman</b>  | Mackay, Patrick H.      |
| <b>Treasurer</b> | Saylor, Paul H.         |
| <b>Secretary</b> | Stein, Sarah            |
| <b>Director</b>  | Brennan, Stephanie      |
| <b>Director</b>  | Hughes, Kelsey Marshall |
| <b>Director</b>  | LaMonica, Katie         |
| <b>Director</b>  | Burke, Stowe DMV        |
| <b>Director</b>  | Motion, Anita           |
| <b>Director</b>  | Tropea, Daryl           |
| <b>Director</b>  | Wolfendale, Maggie      |

**No. 13 - List of Volunteers. Location and Duties - No volunteers receive pay**

| First Name         | Last Name  | Full Name              | State | Volunteer Activity or Area of Interest  |
|--------------------|------------|------------------------|-------|---|
| Albanese           | Carmelina  | Carmelina Albanese     | NY    | Outreach & Communication Team, Farm Maintenance Team, Horse Prep & Handling Team, Administrative Team             |
| Albanese           | Tere       | Tere Albanese          | FL    | Sponsorship Team, Raffle Baskets & Silent Auction Team, Horse Prep & Handling Team, Administrative Team           |
| Alexander          | Laurie     | Laurie Alexander       | NY    | Hospitality Team, Farm Maintenance Team, Horse Prep & Handling Team, Administrative Team                          |
| Amimar             | Mohamed    | Mohamed Amimar         |       | Horse Prep & Handling Team  |
| Amiri              | Saba       | Saba Amiri             | KY    | Hospitality Team, Farm Maintenance Team, Horse Prep & Handling Team   |
| Anderson           | Seretha    | Seretha Anderson       | NY    | Hospitality Team, Horse Prep & Handling Team  |
| Anson              | Julie      | Julie Anson            | KY    | Raffle Baskets & Silent Auction Team, Hospitality Team, Charity events.   |
| Armour             | Michelle   | Michelle Armour        | KY    |   |
| Arnold             | Vicky      | Vicky Arnold           | KY    | Chestnut Hall, Horse Care, Tours  |
| Baker              | Kathleen   | Kathleen Baker         | NY    | Office Work, Raffles, Events  |
| Baker              | Terry      | Terry Baker            | KY    |   |
| Barram             | Gina       | Gina Barram            | KY    | Chestnut Hall, Horse Care, Tours, Events  |
| Basha              | Jacqueline | Jacqueline Basha       | FL    | Sponsorship Team, Outreach & Communication Team, Horse Prep & Handling Team, Administrative Team, Fundraising     |
| Battaglia          | Joe        | Joe Battaglia          | NY    | 5K  |
| Battaglia          | Deb        | Deb Battaglia          | NY    | 5K  |
| Beanblossom        | Annie      | Annie Beanblossom      | KY    | Hospitality, Horse care, Events   |
| Bell               | Cecily     | Cecily Bell            | KY    | Chestnut Hall, Horse Care   |
| Bell               | Colleen    | Colleen Bell           | KY    | Chestnut Hall, data entry, mostly offsite work, but happy to do some in person work as well, gardening experience |
| Benham             | Cherie     | Cherie Benham          | NY    | Horse Prep & Handling Team  |
| Bents              | Tina       | Tina Bents             | MD    | Barn, MD Second Chances   |
| Bessette Lieberman | Christine  | Christine B Lieberman  | NY    | Sponsorships, Events  |
| Bianco             | Bryan      | Bryan Bianco           | KY    | Hospitality Team, Farm Maintenance Team, Horse Prep & Handling Team   |
| Bickett            | Lucy       | Lucy Bickett           | KY    | Chestnut Hall, Horse Care, Paintings by Horses to Auction   |
| Bitetto            | Eric       | Eric Bitetto           | SC    | Sponsorship Team, Donors  |
| Blevins            | Jenna      | Jenna Blevins          | KY    | Horse Care  |
| Bonfils            | Darcy      | Darcy Bonfils          | NY    | 5K  |
| Bornstein          | Daniel     | Daniel Bornstein       | MD    | Writing, Fundraising  |
| Boyd               | Kelly      | Kelly Boyd             | KY    | Raffle Baskets & Silent Auction Team, Hospitality Team, Administrative Team                                       |
| Bradeen            | Karin      | Karin Bradeen          | FL    | Sponsorship Team, Outreach & Communication Team   |
| Brake              | Donna      | Donna Brake            | NY    | Events  |
| Brenenstuhl        | Lindsey    | Lindsey Brenenstuhl    | NY    | Events  |
| Brindle            | Molly      | Molly Brindle          | NY    | Events  |
| Brown              | Katie      | Katie Brown            | MD    | Barn, MD Second Chances   |
| Brown              | Chris      | Chris Brown            | MD    | Barn, MD Second Chances   |
| Brown              | Laura      | Laura Brown            |       | Hospitality Team, Farm Maintenance Team, Horse Prep & Handling Team   |
| Bullock            | Leigh      | Leigh Bullock          | NY    | Horse Prep & Handling Team, Administrative Team   |
| Burgart            | Calvin     | Calvin Burgart         | NY    | Events  |
| Burnett            | Austin     | Austin Burnett         | FL    | Outreach & Communication Team, Farm Maintenance Team Administrative Team  |
| Buyce              | Tracey     | Tracey Buyce           | NY    | Photography   |
| Cabrera            | Andrew     | Andrew Cabrera         | CA    |   |
| Cappelletti        | Alexandra  | Alexandra Cappelletti  | NY    | Farm Maintenance Team, Horse Prep & Handling Team   |
| Carreker-Voigt     | Suzanne    | Suzanne Carreker-Voigt | NY    | Summer Barn, Events, Raffles  |
| Carter             | Marcella   | Marcella Carter        | KY    | Chestnut Hall, Horse Care, Administrative   |



|                   |          |                          |    |  |
|-------------------|----------|--------------------------|----|--|
| Carter            | Mary     | Mary Carter              | KY | Chestnut Hall, Horse Care, Administrative  |
| Cassidy           | Linda    | Linda Cassidy            | NY | Hospitality Team, Farm Maintenance Team, Horse Prep & Handling Team, Administrative Team                                   |
| Cernjul           | Ansley   | Ansley Cernjul           | NY | Social Media, Sponsors   |
| Chandler          | Marie    | Marie Chandler           | KY | Chestnut Hall, Hospitality, Administrative work, limited horse care experience   |
| Wagner            | Tammie   | Tammie Wagner            | KY | Chestnut Hall, Horse Care, Tours   |
| Childs            | Kimberly | Kimberly Childs          | NY | Outreach & Communication Team, Hospitality Team, Farm Maintenance Team, Horse Prep & Handling Team                         |
| Chirico           | Elissa   | Elissa Chirico           | NY | Raffle Baskets & Silent Auction Team, Outreach & Communication Team, Hospitality Team, Administrative Team                 |
| Cimino            | John     | John Cimino              | NY | SK   |
| Cison             | Bonnie   | Bonnie Cison             | MD | Horse Prep & Handling Team, Administrative Team  |
| Claman            | Laura    | Laura Claman             | CT | Sponsorship Team, Outreach & Communication Team, Administrative Team   |
| Clancy            | Cat      | Cat Clancy               | NY | Events   |
| Clay              | Katrina  | Katrina Clay             | NY | Photography  |
| Noyes             | Kirsten  | Kirsten Noyes            | NY | Events, Office Work, 5K Belmont  |
| Clermont          | Susan    | Susan Clermont           | NY | Summer Barn  |
| Coffin            | Lori     | Lori Coffin              | NY | Events   |
| Conley            | Bethanne | Bethanne Conley          | NY | Summer Farm, Events  |
| Cornett           | Annie    | Annie Cornett            | KY | Outreach & Communication Team  |
| Covert            | Morgan   | Morgan Covert            | MD | Hospitality Team, Horse Prep & Handling Team, Administrative Team  |
| Cox               | William  | William Cox              |    | Administrative, In Office  |
| Cox               | Susan    | Susan Cox                | NY | Office   |
| Cozzolino         | Stephen  | Stephen Cozzolino        | NY | Sponsorship Team, Outreach & Communication Team, Hospitality Team  |
| Crager            | Katie    | Katie Crager             | NY | Farm Maintenance Team, Horse Prep & Handling Team  |
| Cuenca            | Elena    | Elena Cuenca             | MD | Outreach & Communication Team, Horse Prep & Handling Team, Administrative Team   |
| Curley            | Kaitlyn  | Kaitlyn Curley           | NY | Raffles and Auctions, Outreach and Communication, Horse Prep and Handling  |
| Currier           | James    | James Currier            | NY | Sponsorship Team, Raffle Baskets & Silent Auction Team, Hospitality Team, Farm Maintenance Team, Horse Prep & Handling     |
| Cutler            | Adriana  | Adriana Cutler           | NY | Raffle Baskets & Silent Auction Team, Hospitality Team, Farm Maintenance Team  |
| Damiano           | Sophia   | Sophia Damiano           | MA | Outreach & Communication Team  |
| Danaher           | Anna     | Anna Danaher             | FL | Hospitality Team, Horse Prep & Handling Team, Administrative Team  |
| Dauginas          | Lindsay  | Lindsay Dauginas         | NY | Summer Barn, Events  |
| Davis             | Julie    | Julie Davis              | KY | Chestnut Hall, Events  |
| Davis             | Josh     | Josh Davis               | KY | Horse Care   |
| Davis             | Mae      | Mae Davis                | KY | Chestnut Hall, Horse Care, Tours, Events   |
| Davis             | Jimmy    | Jimmy Davis              | NY | Raffle Baskets & Silent Auction Team, Hospitality Team, Can pitch in with daily care in a pitch but physically not able to |
| DeCaprio          | Patricia | Patricia DeCaprio        | FL | Sponsorship & Outreach Team, Hospitality Team, Farm Maintenance Team, Horse Prep Team, Horse Handling Team, At             |
| deCavaignac       | Nancy    | Nancy deCavaignac        | FL | Second Chances Ocala, Outreach Events in Ocala, Organizing Local Volunteers  |
| DeLucia           | Hanna    | Hanna DeLucia            | NY | Outreach & Communication Team, Horse Prep & Handling Team, Administrative Team   |
| Deno              | Kariann  | Kariann Deno             | NY | 5K, Raffles  |
| Derby             | Margo    | Margo Derby              | NY | Summer Barn  |
| DeSignor          | Caryn    | Caryn DeSignor           | NY | Outreach & Communication Team, Hospitality Team, Farm Maintenance Team, Horse Prep & Handling Team, Administrative         |
| Desorbo           | Teri     | Teri Desorbo             | NY | Events   |
| Dessingue LeBlanc | Nicole   | Nicole Dessingue LeBlanc | NY | Event photography, Summer Farm   |
| Diana             | Penne    | Penne Diana              | KY | Chestnut Hall, Barn, Hospitality, Farm Maintenance, Outreach & Communication, Horse Prep and Handling                      |
| Dolan             | Edward   | Edward Dolan             | KY | Sponsorship Team, Raffle Baskets & Silent Auction Team, Outreach & Communication Team, Hospitality Team, Horse Pi          |
| Dominquez         | Sharon   | Sharon Dominquez         | NY | 5K, Events   |
| Downie            | Norma    | Norma Downie             | PA | Saratoga Events  |
| Downing           | Lori     | Lori Downing             | MD | Hospitality Team, Horse Prep & Handling Team, Administrative Team, Looking for opportunity to have a group of stude        |

|              |           |                    |    |  |
|--------------|-----------|--------------------|----|--|
| Dubé Forman  | Lisa      | Lisa Dubé Forman   | NY | Events   |
| Dunleavy     | Patrick   | Patrick Dunleavy   | NY | 5K   |
| Dworakowski  | Raine     | Raine Dworakowski  | NY | Farm Maintenance Team, Horse Prep & Handling Team  |
| Eckler       | Ryan      | Ryan Eckler        | KY | Farm maintenance, horse care, administrative   |
| Edelman      | Beth      | Beth Edelman       | NY | Skilled w/horses; care of the summer farm. office or remote work (thank you notes, database etc), Writing, editoria vol  |
| Egan         | Kim       | Kim Egan           | MD | Outreach & Communication Team  |
| Eggenspiller | Tara      | Tara Eggenspiller  | KY | Raffle Baskets & Silent Auction Team, Outreach & Communication Team, Hospitality Team, Farm Maintenance Team, H          |
| Elam         | Andria    | Andria Elam        | CA | Outreach & Communication Team, Hospitality Team, Public speaking/ Ambassador work  |
| Eposito      | Kristin   | Kristin Eposito    | NY | Second Chances Walkkill  |
| Evangelista  | Jaggyr    | Jaggyr Evangelista | NY | Raffle Baskets & Silent Auction Team, Hospitality Team, Horse Prep & Handling Team                                       |
| Fairley      | Mary      | Mary Fairley       | NY | 5K   |
| Farrah       | Melissa   | Melissa Farrah     | MD | Barn   |
| Farry        | Bridget   | Bridget Farry      | NY | Events, Outreach, Summer Farm  |
| Ferguson     | LeeAnn    | LeeAnn Ferguson    | KY | Chestnut Hall  |
| Finger       | Jaclyn    | Jaclyn Finger      | NY | Summer Farm  |
| Fisher       | Madison   | Madison Fisher     | NY | Administrative, Social Media, Photography  |
| Flail        | Catherine | Catherine Flail    | PA | Raffle Baskets & Silent Auction Team, Hospitality Team, Horse Prep & Handling Team, Administrative Team                  |
| Flansburg    | Whitney   | Whitney Flansburg  | NY | 5K   |
| Flemming     | Lucinda   | Lucinda Flemming   | NY | Thank-You Notes  |
| Floyd        | Eric      | Eric Floyd         | FL | Sponsorship Team, Outreach & Communication Team, Horse Prep & Handling Team, Administrative Team, Any ambass             |
| Folks        | Brittney  | Brittney Folks     | WV | Raffle Baskets & Silent Auction Team, Outreach & Communication Team, Hospitality Team, Farm Maintenance Team, A          |
| Footo        | Megan     | Megan Footo        | KY | Chestnut Hall, Marketing   |
| Fortunato    | Genie     | Genie Fortunato    | KY | Chestnut Hall  |
| Fortunato    | Robert    | Robert Fortunato   | KY | Hospitality Team, Horse Prep & Handling Team, Administrative Team  |
| Fortune      | Stephanie | Stephanie Fortune  | NY | Summer Farm, Outreach  |
| Fortune      | Tess      | Tess Fortune       | KY | Nash Farm  |
| Frame        | Tyler     | Tyler Frame        | MD | Sponsorship Team, Raffle Baskets & Silent Auction Team, Outreach & Communication Team, Hospitality Team, Farm M          |
| Franze       | Laura     | Laura Franze       | NY | Summer Farm  |
| Frost        | Wanda     | Wanda Frost        | KY | Chestnut Hall, loves outdoors, has some horse experience, happy to hep with administrative activities as long as it does |
| Fryrear      | Susan     | Susan Fryrear      | KY | Raffle Baskets & Silent Auction Team: Gather goodies to raffle & raise money at the TRF BBQ at the barn., Hospitality Tr |
| Futh         | Sara      | Sara Futh          | CT | Sponsorship Team, Outreach & Communication Team, Administrative Team   |
| Garrett      | Margie    | Margie Garrett     | IN | Chiropractic, acupuncture, laser, grooming of horses   |
| Gerbino      | Sandy     | Sandy Gerbino      | KY | Chestnut Hall, Hospitality, Horse Prep & Handling, Administrative  |
| Geris        | Gabrielle | Gabrielle Geris    | WV | Sponsorship Team, Raffle Baskets & Silent Auction Team, Outreach & Communication Team, Hospitality Team, Horse Pi        |
| Gleason      | Christina | Christina Gleason  | MD | Barn, experienced  |
| Glover       | Mary      | Mary Glover        | KY | Horse Care, Administrative   |
| Goodemote    | Orion     | Orion Goodemote    | NY | Hospitality Team, Farm Maintenance Team, Horse Prep & Handling Team  |
| Gorman       | Erin      | Erin Gorman        | NY | Farm Maintenance Team, Horse Prep & Handling Team  |
| Goutos       | Peter     | Peter Goutos       | NY | 5K   |
| Gray         | Julie     | Julie Gray         | NY | Office Work, Events  |
| Grignon      | Jeanie    | Jeanie Grignon     | NY | Summer Farm  |
| Grimes       | Kathryn   | Kathryn Grimes     | NY | Outreach & Communication Team, Hospitality Team, Horse Prep & Handling Team, Administrative Team                         |
| Gronczniak   | Bob       | Bob Gronczniak     | NY | Photography, Outreach, Events, Administrative, Grant Writing   |
| Guckemus     | Brianna   | Brianna Guckemus   | NY | Outreach & Communication Team, Horse Prep & Handling Team, Administrative Team   |
| Gwaltney     | Claire    | Claire Gwaltney    | KY | Hospitality Team, Horse Prep & Handling Team, Administrative Team  |
| Hackey       | Christin  | Christin Hackey    | FL | Farm Maintenance Team, Horse Prep & Handling Team  |

|                 |           |                         |    |   |
|-----------------|-----------|-------------------------|----|---|
| Hagen           | Mariesha  | Marliesha Hagen         | NY | Raffle & Silent Auction , Outreach & Communication , Hospitality, Farm Maint., Horse Prep & Handling, Admin. Team |
| Hallett         | Jessica   | Jessica Hallett         | NY | Outreach & Communication , Hospitality, Farm Maintenance , Horse Prep & Handling Team, Admin. Team                |
| Hammond         | Kerry     | Kerry Hammond           | SC | Sponsorship Team, Outreach & Communication Team   |
| Harbridge       | Megan     | Megan Harbridge         | KY | Chestnut Hall   |
| Harrison        | Konni     | Konni Harrison          | IL | Sponsorship, Outreach, Communication, Adaption  |
| Harvey          | Marlon    | Marlon Harvey           | IL | Second Chances Vandalia, Events   |
| Hawkes-Aiken    | Kris      | Kris Hawkes-Aiken       | MI | Horse Prep & Handling Team, Administrative Team   |
| Hayes           | Katharine | Katharine Hayes         | NY | Outreach & Communication , Hospitality, Farm Maintenance , Horse Prep & Handling Team, Admin. Team                |
| Herberholz      | Laura     | Laura Herberholz        | KY | Chestnut Hall, Horse Care   |
| Hewitt          | Hanna     | Hanna Hewitt            | NY | Outreach & Communication Team, Farm Maintenance Team, Horse Prep & Handling Team                                  |
| Hey Jr          | Ernest    | Ernest Hey Jr           | NY | Second Chances Vandalia   |
| Heyser          | Ande      | Ande Heyser             | MD | Barn  |
| Hickey          | Barb      | Barb Hickey             | KY | Photography, Hospitality, Horse Care, Administrative  |
| Hickey          | Charles   | Charles Hickey          | KY | Feeding   |
| Higgins         | Michelle  | Michelle Higgins        | FL | Horse Prep & Handling Team  |
| Higgins         | William   | William Higgins         | NY | Horse Prep & Handling Team  |
| Higgins         | Michelle  | Michelle Higgins        | FL | Horse Prep & Handling Team  |
| Hogan           | Maddie    | Maddie Hogan            | NY |   |
| Horn            | Christina | Christina Horn          | NY | Second Chances Walkkill   |
| Thomson         | Carole    | Carole Thomson          | NY | Horse Prep and Handling, Summer Farm  |
| Hughes          | Breanna   | Breanna Hughes          | NY | 5k  |
| Hulme           | Angela    | Angela Hulme            | NY | Outreach & Communication Team, Farm Maintenance Team, Horse Prep & Handling Team                                  |
| Humbert         | Kathy     | Kathy Humbert           | KY | Chestnut Hall, Horse Care, Tours, Events  |
| Intilli         | Lenore    | Lenore Intilli          | NY | really only wants to work with horses   |
| Jacobowitz      | Meredith  | Meredith Jacobowitz     | MO | Remote, Thank You Notes, Grant Writing, Social Media  |
| Jacobsen        | Cathy     | Cathy Jacobsen          | NY | Outreach, Donors and Sponsors   |
| Jacobson        | Xandra    | Xandra Jacobson         | KY | Horse Prep & Handling Team  |
| Janes           | Wendy     | Wendy Janes             | MD | Barn  |
| Jarvis          | Kimberly  | Kimberly Jarvis         | NY | Hospitality Team, Farm Maintenance Team, Horse Prep & Handling Team   |
| Jaynes          | Suzanne   | Suzanne Jaynes          | NY | 5K  |
| Jurek           | Jackie    | Jackie Jurek            | NY | Outreach and Communication Team, Hospitality Team, Horse Prep and Handling  |
| Kalter          | Rachel    | Rachel Kalter           | CA | Farm Maintenance Team, Horse Prep & Handling Team   |
| Keller          | Susan     | Susan Keller            | KY | Hospitality Team Administrative Team  |
| Keohan          | Kelly     | Kelly Keohan            | NY | Sponsorship Team, Outreach & Communication Team, Hospitality Team, Farm Maintenance Team, Horse Prep & Handl      |
| King            | Terri     | Terri King              | KY | Sponsorship Team, Raffle Baskets & Silent Auction Team, Outreach & Communication Team, Hospitality Team, Farm M.  |
| Kircher         | Ryan      | Ryan Kircher            | NY | Summer Farm   |
| Kirkpatrick     | Megan     | Megan Kirkpatrick       | MD | Barn  |
| Knight          | Kate      | Kate Knight             | NY | Administrative, Events, Raffle, Outreach, Photography, Horse Care   |
| Korn            | Lexie     | Lexie Korn              | NY | Farm Maintenance Team, Horse Prep & Handling Team   |
| Kreutter        | Tammy     | Tammy Kreutter          | NY | Hospitality Team, Farm Maintenance Team, Horse Prep & Handling Team, Administrative Team                          |
| Kroll           | Linda     | Linda Kroll             | NY | Events  |
| Kucharczyk      | Barbara   | Barbara Kucharczyk      | NY | Farm Maintenance Team, Horse Prep & Handling Team   |
| LaBelle         | Fran      | Fran LaBelle            | NY | 5K, Events  |
| LaBelle         | Hayden    | Hayden LaBelle          | NY |   |
| Laden           | Sondrah   | Sondrah Laden           | KY | Chestnut Hall, Events, Administrative, Outreach & Communications  |
| LaFranca-Rivera | Melissa   | Melissa LaFranca-Rivera | NY |   |

|             |               |                          |    |   |
|-------------|---------------|--------------------------|----|---|
| Lalonde     | Beverly       | Beverly Lalonde          | NY | Research  |
| Lambert     | Joy           | Joy Lambert              | FL | Lowell Second Chances, Remote Work, Outreach  |
| Lassman     | Valerie       | Valerie Lassman          | FL | Help with horses, donations, sponsorships   |
| Lawrence    | Joan          | Joan Lawrence            | NY | Hospitality Team, Horse Prep & Handling Team, Administrative Team   |
| Lazio       | Jean          | Jean Lazio               | NY | Hospitality Team, Horse Prep and Handling   |
| Leary       | Erin          | Erin Leary               | NY | Research, 5K  |
| Lemay       | Melody        | Melody Lemay             | KY | Horse Prep & Handling Team  |
| Levine      | Joanne        | Joanne Levine            | NY | Events, Summer Farm, education, writing   |
| Levine      | Lara          | Lara Levine              | KY | Outreach & Communication Team, Hospitality Team, Farm Maintenance Team, Horse Prep & Handling Team, Second C              |
| Lewis       | Meredith      | Meredith Lewis           | NY | Foster Farm, Assist at Wyoming Correctional Facility  |
| Littig      | Amanda        | Amanda Littig            | KY |   |
| Longoria    | Jonathan      | Jonathan Longoria        | NY | Events geared toward groups, Applied on behalf of CB20  |
| Love        | Penny         | Penny Love               | KY | Chestnut Hall, Administrative, Outreach/Fundraising   |
| Love Smith  | Andi (Andrea) | Andi (Andrea) Love Smith | NY | Social media  |
| Luther      | Teresa        | Teresa Luther            | KY |   |
| Macaulay    | Corinne       | Corinne Macaulay         | NY | Outreach & Communication Team, Hospitality Team, Horse Prep & Handling Team   |
| MacNamara   | Brian         | Brian MacNamara          | NY | Outreach & Communication Team, Horse Prep & Handling Team, Equine Veterinarian who does some companion anim               |
| Mahoney     | Jessica       | Jessica Mahoney          | NY | Outreach & Communication Team, Hospitality Team, Horse Prep & Handling Team, Administrative Team                          |
| Malanga     | Kim           | Kim Malanga              | NJ | Hospitality Team, Horse Prep & Handling Team, Administrative Team   |
| Maloney     | Judith        | Judith Maloney           | NY | Events, Thank you notes   |
| Maloomian   | Kimberly      | Kimberly Maloomian       | FL | Lowell Correctional Facility, Events  |
| Manley      | Janine        | Janine Manley            | NY | Summer Farm   |
| Maresca     | Alyssa        | Alyssa Maresca           | NY | 5K, Events  |
| Mariotti    | Kim           | Kim Mariotti             | NY | Summer Farm, Events   |
| Marrochello | Monica        | Monica Marrochello       | NY | BBQ Raffle & Auction Project Manager, Events, Summer Farm   |
| Marsh       | Annie         | Annie Marsh              | NY | Farm Maintenance Team, Horse Prep & Handling Team   |
| Martin      | Becky         | Becky Martin             | MD |   |
| Mason       | Kristin       | Kristin Mason            | NY | Outreach & Communication Team, Farm Maintenance Team, Horse Prep & Handling Team, Administrative Team                     |
| Mattox      | Jessica       | Jessica Mattox           | KY | Farm Maintenance Team, Horse Prep & Handling Team   |
| Mayrath     | Natalie       | Natalie Mayrath          | NY | Sponsorship Team, Outreach & Communication Team, Marketing Partnerships   |
| McClyment   | Diane         | Diane McClyment          | FL | Raffle Baskets Team, Hospitality Team, Administrative Team  |
| McCormick   | Samantha      | Samantha McCormick       | NY | Summer Farm   |
| McDonough   | Stephanie     | Stephanie McDonough      | MD | Horses  |
| McIlwraith  | Lindsey       | Lindsey McIlwraith       | MD | Barn  |
| McKeever    | Kory          | Kory McKeever            | NY | Events, Horse Care  |
| McKelvy     | Margaret      | Margaret McKelvy         | MD | Farm Maintenance Team, Horse Prep & Handling Team, Marketing, Social Media  |
| McMahon     | Jean          | Jean McMahon             | NY | Barn  |
| McQueen     | Leslie        | Leslie McQueen           | KY | Horse Care, Administrative  |
| Mikelson    | Donna         | Donna Mikelson           | MD | Horses Care   |
| Minogue     | Kris          | Kris Minogue             | NY | Hospitality Team Farm Maintenance Team, Horse Prep & Handling Team  |
| Minuti      | Cynthia       | Cynthia Minuti           | NY | Sponsorships: Identifying potential supporters (monetary & in kind), Hospitality: (thank you notes, database, calls, etc. |
| Mitchell    | Morgan        | Morgan Mitchell          | KY | Chestnut Hall, Horse Care, Tours  |
| Montoya     | Stacey        | Stacey Montoya           | VA | Horse Care, skilled hands on experience   |
| Montplaisir | Annise        | Annise Montplaisir       | NY | Events, Raffle  |
| Moore       | Lydia         | Lydia Moore              | KY | Outreach & Communication Team, Hospitality Team, Farm Maintenance Team, Horse Prep & Handling Team                        |
| Morguelan   | Barbara       | Barbara Morguelan        | KY | Hospitality Team, Farm Maintenance Team, Horse Prep & Handling Team   |

|             |              |                          |    |   |
|-------------|--------------|--------------------------|----|---|
| Motion      | Anita        | Anita Motion             | MD | Outreach, communications. Experienced with horses   |
| Mujica      | Allegra      | Allegra Mujica           | MA | Raffle Baskets & Silent Auction Team, Hospitality Team, Horse Prep & Handling Team                        |
| Murphy      | Michele      | Michele Murphy           | NY | Horse Prep and Handling   |
| Murphy      | Claire       | Claire Murphy            | NY | Office Work, Events, 5K   |
| Murphy      | Kevin        | Kevin Murphy             | NY | Events  |
| Naber       | Cara         | Cara Naber               | KY | Chestnut Hall Events  |
| Nadir       | Milo         | Milo Nadir               | CA | Remote, Database, KY when visiting, Donor Advised Funds   |
| Newman      | Joshua       | Joshua Newman            | NY | Events  |
| Newman      | Sarah        | Sarah Newman             | NY | Events  |
| Nichols     | Stacie       | Stacie Nichols           | MD | Barn  |
| Nichols     | Dave         | Dave Nichols             | NY | Events  |
| Nolasco     | Iris         | Iris Nolasco             | VA | Hospitality Team, Horse Prep & Handling Team, Administrative Team   |
| Norflis     | Jody         | Jody Norflis             | NY | 5K  |
| Noyes       | Kirsten      | Kirsten Noyes            | NY | Sponsorship Team, Outreach & Communication Team, Administrative Team                                      |
| Odasz       | Julia        | Julia Odasz              | NY | Outreach & Communication Team, Hospitality Team, Horse Prep & Handling Team                               |
| Odenkirk    | Sharon       | Sharon Odenkirk          | VA | Sponsorship Team, Outreach & Communication Team, Administrative Team                                      |
| Oidjarv     | Helo         | Helo Oidjarv             | IL | Outreach & Communication Team, Hospitality Team, Horse Prep & Handling Team                               |
| Orminski    | Brandi       | Brandi Orminski          | NY | Raffle Baskets & Silent Auction Team, Hospitality Team, Farm Maintenance Team, Horse Prep & Handling Team |
| OSick       | Melissa      | Melissa OSick            | NY | Sponsorship and outreach team   |
| Palumbo     | Gina         | Gina Palumbo             | MA | Sponsorship & Raffle Baskets & Silent Auction, Outreach & Communication Team, Administrative Team         |
| Paquette    | Jessica      | Jessica Paquette         | MA | Social Media  |
| Pascal      | Francesca    | Francesca Maureen Pascal | KY | Farm Maintenance Team, Horse Prep & Handling Team Administrative Team                                     |
| Pasckvale   | Trina        | Trina Pasckvale          | NY | 5K  |
| Patterson   | Jessica      | Jessica Patterson        | NY | Horse Prep & Handling Team, Administrative Team   |
| Patton      | Kyle         | Kyle Patton              | KY | Hospitality/Chestnut Hall   |
| Peck        | Ed           | Ed Peck                  | NY | Summer Farm   |
| Peterson    | Ashley       | Ashley Peterson          | KY | Chestnut Hall   |
| Peterson    | Melanie      | Melanie Peterson         | KY | Sponsorship Team, Hospitality Team, Administrative Team   |
| Petruska    | Pam          | Pam Petruska             | NY | Sponsorship & Raffle Baskets & Silent Auction, Outreach & Communication Team, Administrative Team         |
| Post        | Abigail      | Abigail Post             | NY | Summer Farm   |
| Potasiewicz | Kendra       | Kendra Potasiewicz       | NY | Summer Farm   |
| Preston     | Matt         | Matt Preston             | KY | Chestnut Hall Events  |
| Priddy      | Jonel        | Jonel Priddy             | KY | Nash Farm   |
| Pulver      | Maura        | Maura Pulver             | NY | 5K, Events  |
| Radford     | Meg          | Meg Radford              | OR | Website, writing  |
| Reed        | Sarah        | Sarah Reed               | KY | Outreach, Horsecare, Administrative duties, Farm maintenance  |
| Robinson    | Nita         | Nita Robinson            | KY | Outreach, Horse Care, Expanding Awareness   |
| Rogneby     | Andrea       | Andrea Rogneby           | KY | Hospitality, Horse Care   |
| Rohling     | Taylor       | Taylor Rohling           | WA |   |
| Rosenberg   | Elizabeth    | Elizabeth Rosenberg      | KY | Nash Farm & Blackburn   |
| Rutherford  | Paul         | Paul Rutherford          | KY | Chestnut Hall, Horse Care   |
| Ryckman     | Mary Estelle | Mary Estelle Ryckman     | NY | Volunteer Coordinator & All   |
| Saria       | Margaret     | Margaret Saria           | KY | Hospitality, Horse care, Administrative   |
| Sauer       | John         | John Sauer               | NY | Hospitality Team, Farm Maintenance Team, Horse Prep & Handling Team, Administrative Team                  |
| Scanlon     | Kellie       | Kellie Scanlon           | VA | Farm Maintenance Team, Horse Prep & Handling Team, Administrative Team                                    |
| Schaefer    | Dana         | Dana Schaefer            | NY | Raffles   |

|              |            |                       |    |   |
|--------------|------------|-----------------------|----|---|
| Schiller     | Tom        | Tom Schiller          | KY | Chestnut Hall Tours and Events  |
| Schwartz     | Lynn       | Lynn Schwartz         | NY | Horse care  |
| Schweinsberg | Kristine   | Kristine Schweinsberg | NY | Outreach & Communication Team, Administrative Team  |
| Sciulli      | Dan        | Dan Sciulli           | NY | 5K  |
| Scott        | Laurie     | Laurie Scott          | NY | Copywriting   |
| Seago        | Joy        | Joy Seago             | NY | Sponsorship, Outreach Team  |
| Segal        | Jack       | Jack Segal            | KY | Farm Maintenance, specific events when available  |
| Sentkowski   | Kathleen   | Kathleen Sentkowski   | MD | Horses, skilled hands on experience   |
| Seymour      | Krista     | Krista Seymour        | KY | Chestnut Hall Events, Horse Care, Administrative  |
| Shafer       | Patrick    | Patrick Shafer        | NY |   |
| Sharipova    | Firuza     | Firuza Sharipova      | KY | Chestnut Hall   |
| Shartrand    | Doug       | Doug Shartrand        | NY | 5K  |
| Silaghi      | Jennifer   | Jennifer Silaghi      | KY | Chestnut Hall   |
| Sims         | Leslie     | Leslie Sims           | HI | Horse Prep & Handling Team  |
| Skerchak     | Meg        | Meg Skerchak          | NY | 5K, Summer Farm, Events   |
| Smida        | Laurie     | Laurie Smida          | NY | Database  |
| Smith        | Susan      | Susan Smith           | NY | Events  |
| Soladar      | Channing   | Channing Soladar      | NY | Events  |
| Spiro        | Susan      | Susan Spiro           | NY | Administrative In Office  |
| Danaher      | Anna       | Anna Danaher          | FL | Hospitality Team, Horse Prep & Handling Team, Administrative Team, Second Chances Ocala                       |
| Stanton      | Jennifer   | Jennifer Stanton      | KY | Raffle Baskets & Silent Auction Team, Hospitality , Farm Maintenance, Horse Prep & Handling Team, Admin. Team |
| Stein        | Sarah      | Sarah Stein           | MD | Horses, experienced and skilled   |
| Stevens      | Jennifer   | Jennifer Stevens      | NY | Events  |
| Stimpson     | Dale       | Dale Stimpson         | NY | Outreach & Comm. Team, Hospitality Team, Farm Maint. Team, Horse Prep & Handling Team, Admin. Team            |
| Streeter     | Katie      | Katie Streeter        | NY | Hospitality Team, Horse Prep & Handling Team, Administrative Team   |
| Szenczy      | Catherine  | Catherine Szenczy     | NY | Office Work   |
| Taber        | Lindsey    | Lindsey Taber         | NY | BBQ   |
| Taber        | Mike       | Mike Taber            | NY | BBQ   |
| Taccioli     | Allesandro | Allesandro Taccioli   | KY | Farm maintenance, horse care  |
| Taylor       | Hannah     | Hannah Taylor         | NY | Horse Prep & Handling Team  |
| Thompson     | Daryl      | Daryl Thompson        | NY | BBQ, Barn, Office Work  |
| Thompson     | Ron        | Ron Thompson          | NY | Events, Office Work   |
| Thorburn     | Joanne     | Joanne Thorburn       | NY | 5K  |
| Thurston     | Vickie     | Vickie Thurston       | MD | Barn  |
| Toler        | Charles    | Charles Toler         | MD | Photography   |
| Tompkins     | Meghan     | Meghan Tompkins       | NY | Horse Prep & Handling Team  |
| Toney        | Chad       | Chad Toney            | KY | Hospitality Team, Horse Prep & Handling Team, Administrative Team   |
| Tripp        | Brian      | Brian Tripp           | NY | Summer Farm   |
| Tuero        | Douglass   | Douglass Tuero        | NJ | Outreach & Communication Team, Horse Prep & Handling Team   |
| Ture         | Brandon    | Brandon Ture          | NY | 5K  |
| Turner       | Caroline   | Caroline Turner       | FL | Sponsorship Team, Raffle Baskets & Silent Auction Team, Administrative Team                                   |
| VanHeusen    | Danielle   | Danielle VanHeusen    | NY | Administrative Team   |
| Vannucci     | Lauren     | Lauren Vannucci       | FL | Outreach, Second Chances Ocala  |
| Vennera      | Jillane    | Jillane Vennera       | NY | 5K  |
| Vermilyea    | Diane      | Diane Vermilyea       | NY | Horse Prep & Handling Team  |
| Verro        | Vince      | Vince Verro           | NY | Events  |

|             |             |                     |    |   |
|-------------|-------------|---------------------|----|---|
| Walker      | Heather     | Heather Walker      | PA | Outreach & Communication Team, Administrative Team  |
| Walker      | Terri       | Terri Walker        | FL | As needed   |
| Walsh       | Wendy       | Wendy Walsh         | NY | Raffle & Silent Auction, Outreach & Comm. Team, Hospitality, Farm Maint. Team Horse Prep & Handling     |
| Walton      | Ruth        | Ruth Walton         | KY | Hospitality Team, Horse Prep & Handling Team, Administrative Team                                       |
| Warner      | Sally       | Sally Warner        | NY | Summer Farm   |
| Watson      | Lora        | Lora Watson         | KY | Horse Care, Hospitality, Farm Maintenance   |
| Welch       | Anna        | Anna Welch          | KY | Horse Prep & Handling Team  |
| Wells       | Jordyn      | Jordyn Wells        | NY | Events, Remote Office Work  |
| White       | Ramona      | Ramona White        | KY | Hospitality Team, Horse Prep & Handling Team  |
| Whiteman    | Whitney     | Whitney Whiteman    | KY | Hospitality Team, Farm Maintenance Team, Administrative Team  |
| Wick        | Martha      | Martha Wick         | KY | Horse Prep & Handling Team  |
| Widmann Fox | Barbara     | Barbara Widmann Fox | NY | Outreach & Communication Team, Hospitality Team, Horse Prep & Handling Team                             |
| Wilta       | Paula       | Paula Wilta         | NY | Raffle and Auction, Hospitality Team, Administrative Team   |
| Williamson  | Dave        | Dave Williamson     | NY | Hospitality Team, Farm Maintenance Team, Horse Prep & Handling Team                                     |
| Williamson  | Kathryn     | Kathryn Williamson  | NY | Hospitality Team, Farm Maintenance Team, Horse Prep & Handling Team                                     |
| Wilson      | Whitney     | Whitney Wilson      | KY | Raffle & Silent Auction Team, Outreach & Comm, Hospitality, Farm Maint. Team Horse Prep & Handling      |
| Woods       | Christopher | Christopher Woods   | PA | Donors, Sponsors, Outreach, Second Chances  |
| Woosley     | Kevin       | Kevin Woosley       | KY | Horse Prep & Handling Team  |
| Zahnleuter  | Heidi       | Heidi Zahnleuter    | NY | Internship (finance, accounting)  |
| Zimolka     | Melissa     | Melissa Zimolka     | NY | Raffle Baskets & Silent Auction Team, Hospitality Team, Horse Prep & Handling Team, Administrative Team |

### Key to Team Activities

Sponsorship Team: Identifying potential supporters  
Raffle Baskets & Silent Auction Team: Gather raffle items & raise funds for TRF  
Outreach & Comm. Team: Expanding awareness of the TRF building our database of "friends and supporters" through social media, photography or blog writing  
Hospitality Team: Many hands needed to help with on site  
Horse Prep & Handling Team: Available only in Prospect KY at this time  
Administrative Team: In the TRF office or remote work (thank

**Staff and Duties**

| <b>Employee</b>   | <b>Title</b>                             | <b>Annual Rate</b> | <b>Average Hours/Wk.</b> | <b>Duties</b>  |
|-------------------|--|--------------------|--------------------------|--|
| Alex Lee          | Assistant Farm Manager - Eastham         | \$ 37,500.00       | 40                       | Assists with feeding, grooming, caring for horses under the direction of the farm manager.   |
| Bill Yusavage     | Operations & Database Assistant          | \$ 34,320.00       | 30                       | Responsible for input of all donor contributions, receipts and thank you's, data integrity and managing lists.   |
| Chelsea O'Reilly  | Director of Equine Services              | \$ 75,000.00       | 40                       | Responsible for expansion and management of Second Chances Vocational Training Program, communications with farm managers, and compliance with best practices. |
| Cheryl Tanner     | Accounting, HR & Office Mgr.             | \$ 60,000.00       | 40                       | Responsible for daily accounting functions, payroll, HR, and general office management.  |
| Ellie Dalton      | Farm Manager - Eastham Farm              | \$ 47,500.00       | 40                       | Oversees and manages a 70-horse sanctuary farm including ordering services, supplies, managing schedules and employees.  |
| Fran LaBelle      | Staff Writer                             | \$ 18,200.00       | 15                       | Creates written content for development department   |
| Heather Reeve     | Farm Assistant-Eastham                   | \$ 14,144.00       | 16                       | Assists with feeding, grooming, caring for horses under the direction of the farm manager.   |
| Julia Christenson | Sponsorship Coord. & Dev. Assist.        | \$ 45,000.00       | 40                       | Responsible for managing sponsorship program and acquiring new sponsors as well as assisting with events, social media, and other promotions.                  |
| Liz Bennett       | National Herd Manager                    | \$ 60,000.00       | 40                       | Oversees herd of roughly 425 horses and 15 farms. Responsible for compliance with operating procedures and budgets.  |
| Maggie Sweet      | Chief Operating Officer                  | \$ 100,000.00      | 40                       | Responsible for overseeing \$2.3M organization including governance, development, operations and horse and herd.   |
| Meredith Woolford | Director of Donor Engagement             | \$ 78,000.00       | 40                       | Responsible for securing new major gifts over \$5,000 and stewardship of major donors as well as promoting planned giving.                                     |
| Nikki Burnstein   | Farm Manager - Nash and Chestnut Hall    | \$ 52,500.00       | 40                       | Manages horses at two farms including scheduling and training volunteers, ordering supplies and services and maintaining farm.                                 |
| Pat Stickney      | Chief Financial Officer                  | \$ 39,000.00       | 10                       | Manages all financial functions, insurance, liaison with finance committee of the board, audit & compliance.   |
| Vanessa Banks     | Director of Development & Communications | \$ 79,000.00       | 40                       | Oversees the administration, programs and fundraising activities and the marketing & communications that support those activities.                             |
| Dean Purdom*      | Farm Manager - Lowell Correctional       | \$ 21,844.00       | 40                       | Manages this 50-horse Second Chances Program including vocational training, horse and farm management and compliance.  |
| Kelsey Kober*     | Farm Manager - Wallkill Correctional     | \$ 16,224.00       | 40                       | Manages this 35-40-horse Second Chances Program including vocational training, horse and farm management and compliance.                                       |

\* Mr. Purdom and Ms. Kober are employees of the State Department of Corrections but receive supplemental income from the TRF.



# Thoroughbred Retirement Foundation

P.O. Box 834, Saratoga Springs NY 12866  
 Shipping: 112 Spring St, Ste 109, Saratoga Springs NY 12866  
**PHONE: 518-226-0028 FAX: 518-226-0069**

## TRF Sanctuary Farms

| State                 | Name  | Address  | Phone/Alternate                              | Email Address  |
|-----------------------|---|--|--|--|
| <b>KENTUCKY</b>       |   |  |  |  |
|                       | Nash Family Partnership                                   | 12100 Covered Bridge Rd.<br>Prospect, KY 40059                               | 859 519-8355                                 | <input type="text"/>   |
|                       | Nikki Bernstein<br>Farm Manager CH & Nash                 | Chestnut Hall Farm<br>12611 W HWY 42<br>Prospect, KY 40059                   | 502-417-5686                                 | <a href="mailto:nikki@trfinc.org">nikki@trfinc.org</a>   |
|                       | Home address  | 2709 Chicasaw Avenue<br>Louisville, KY 40206                                 |  | <a href="mailto:nikkicbernstein@gmail.com">nikkicbernstein@gmail.com</a>   |
| <b>MARYLAND</b>       |   |  |  |  |
|                       | Stacie Nichols  | Renaissance Equestrian Foundation<br>4206 Brown Road<br>Taney Town, MD 21781 | 443-324-6128<br>443-324-6033 (c)             | <a href="mailto:stacieref@gmail.com">stacieref@gmail.com</a>   |
| <b>NEW YORK</b>       |   |  |  |  |
|                       | TRF Saratoga Farm<br>Chelsea O'Reilly                     | North Country Horses<br>438 Clark Road<br>Gansevoort, NY 12831               | 518 226-0028 ext.109<br><br>518-441-5959     | <a href="mailto:chelsea@trfinc.org">chelsea@trfinc.org</a>   |
|                       | Diana Pikulski  |  |  |  |
| <b>NORTH CAROLINA</b> |   |  |  |  |
|                       | Melissa Recknor   | 2521 Zephyr Mountain Park Road<br>State Road, NC 28676                       | 914-393-9442                                 | <a href="mailto:MLDhorse@aol.com">MLDhorse@aol.com</a>   |
| <b>OKLAHOMA</b>       |   |  |  |  |
|                       | Trenton Tucker<br>Farm Manager                            | Poker Bar LLC<br>3023rd West 9th Street<br>Cushing, OK 74023                 |  | <a href="mailto:trenton.tuck@gmail.com">trenton.tuck@gmail.com</a>   |
| Farm:                 | Lenn Noble<br>Land Owner                                  | 544th West Avenue<br>Jennings, OK 74044                                      |  |  |
| <b>SOUTH CAROLINA</b> |   |  |  |  |
|                       | Darla Lowder<br>Address                                   | 1003 Jamestown Rd<br>Bishopville, SC 29010                                   | 803-968-2322                                 | <a href="mailto:darlalowder@ftc-i.net">darlalowder@ftc-i.net</a>   |
| <b>SOUTH CAROLINA</b> |   |  |  |  |
| Contact               | Deborah Corcoran  | Andre Wheeler Farm<br>144 Windy Ridge Rd<br>Trenton, SC 29847                | 803-334-9429                                 |  |
| <b>VIRGINIA</b>       |   |  |  |  |
| Farm Manager          | Ellie Dalton<br>Alex Lee<br>Heather Reeve<br>Lauren Aiosa | 757 Fairground Road<br>Front Royal, VA                                       | 540-533-3097<br>540-398-9941<br>540-631-5268 | <a href="mailto:trf.frontroyalfarm@gmail.com">trf.frontroyalfarm@gmail.com</a><br><a href="mailto:ejustbetter@gmail.com">ejustbetter@gmail.com</a><br><a href="mailto:lee97al@yahoo.com">lee97al@yahoo.com</a><br><a href="mailto:thisisheather1@gmail.com">thisisheather1@gmail.com</a> |
| Farm                  | Butch Eastham   | Edwin Eastham Farm<br>2555 Ashby Station Rd<br>Front Royal, VA 22630         | 540-539-0828                                 | SAVE:<br>Aimees PO<br>P.O. Box 195<br>White Post, VA 22663   |
| Farm contact          | Peggy Augustus  | Old Keswick  |  | <a href="mailto:keswickstables@gmail.com">keswickstables@gmail.com</a>   |
| Farm manager          | Jay Lad   | 2262 Old keswick<br>Old Keswick, VA 22947                                    | 434-960-8981                                 |  |

# Thoroughbred Retirement Foundation

P.O. Box 834, Saratoga Springs NY 12866  
 Shipping: 112 Spring St, Ste 109, Saratoga Springs NY 12866  
**PHONE: 518-226-0028 FAX: 518-226-0069**

## TRF Second Chance Farms

| State                      | Name  | Address  | Phone/Alternate  | Email Address   |
|----------------------------|---|--|--|---|
| <b>CALIFORNIA</b>          |   |  |  |   |
| Farm Manager               | Heidi Richards                                | Pleasant Valley State Prison<br>24863 West Jayne Avenue<br>Coalinga, CA 93210  | 559-935-4900   | Heidi.richards@cdcr.ca.gov  |
|                            | Heidi Richards (home)<br>RT Ranch             | 286 Yale Ave<br>Coalinga, CA 93210   | 559-906-6264   | heidi.horse@yahoo.com   |
| <b>FLORIDA</b>             |   |  |  |   |
| Farm Manager               | Dean Purdom                                   | Lowell Correctional Institution<br>11120 NW Gainesville Rd<br>Ocala, FL 34482  | (C) 352-875-3985<br>352-622-4300???  | dean@trfinc.org   |
|                            | Dean's Home Address                           | 1175 NW 86th Lane<br>Ocala, FL 34475   | Deans.list@hotmail.com   | 352-875-3985  |
| John Evans (retired 4/23)  |   | 4345 Shiloh Road<br>Milton, FL 32583   | (C) 352-895-9845   | <a href="mailto:stonewayjohn@aol.com">stonewayjohn@aol.com</a>  |
|                            | Supplies, Vaccine Shipping                    | 1175 NW 86th Lane<br>Ocala, FL 34475   | Use for packages   |   |
| Warden                     | Stephen Rossiter                              | 11120 NW Gainesville Rd<br>Ocala, FL 34482   | 352-690-8900   | stephen.rossiter@fdc.myflorida.com  |
| Lowell CEO                 | Jane Murray, FTBOA                            |  | (352) 629-2160, ext. 230<br>(C) 954-775-5112   | <a href="mailto:jmurray@ftboa.com">jmurray@ftboa.com</a>  |
| Lowell CFO                 | Peggy Yost                                    |  | (352) 629-2160, ext. 250   | <a href="mailto:pyost@ftboa.com">pyost@ftboa.com</a>  |
| Superintendent             | Brian Smith                                   | 1946 W US Highway 40   | 765-653-8441   |   |
| Youth Opportunity/DJJ      | Velvet Saulsberry                             | 4055 Northwest 105th Street<br>Ocala, FL 34482   | 352-281-5052<br>352-397-4629 ext 45126   | velvet.saulsberry@youthopportunity.com  |
|                            | Equine Director                               | 10731 SW 27th Avenue<br>Ocala, FL 34476  |  |   |
|                            | Home address                                  |  |  |   |
| <b>KENTUCKY</b>            |   |  |  |   |
| Farm Manager               | Joel Helmburg                                 | Thoroughbred Retirement Farm<br>Blackburn Correctional Complex<br>3111 Spurr Road<br>Lexington, KY 40511   | (w) 859-576-9356<br>(c) 859-576-9356<br>859-246-2366 Ext 6293                          | joel.helmburg@ky.gov  |
|                            | Correctional Farm Manager<br>as of 10/04/2022 |  |  |   |
| *Shipping/packages*        | Joel Helmburg (home)                          | 124 Chamberlain Drive Georgetown, KY 40324   |  |   |
| Warden                     | Abby Caudill (formerly McIntire)              |  | (C) 859-229-9540<br>(O) 859-246-2366 ext.7223<br>(F)859-246-2376                       | abigail.caudill@ky.gov<br><a href="http://correction.ky.gov">correction.ky.gov</a>  |
| <b>NEW YORK (Wallkill)</b> |   |  |  |   |
| Farm Manager               | Kelsey Kober                                  | Wallkill Correctional Facility<br>PO Box G<br>Wallkill, NY 12589   | (O) 845-895-8254<br>(C)845-283-5445<br>(F)845-895-1018<br><br>(O)845-895-2021 ext 4500 | kelsey.kober@doccs.ny.gov<br><br><a href="mailto:joseph.ford@doccs.ny.gov">joseph.ford@doccs.ny.gov</a><br>(Internal DOCCS communication to Mr. Ford until) |
|                            | Kelsey Kober Home 12/23                       | 37 Basel Road<br>Pine Bush, NY 12566   |  |   |
| Wallkill Farm Address      | 693 Sand Hill Road, Wallkill, NY 12589        |  |  | <a href="#">outside email clearance approved by DOCCS</a>   |
| Superintendent             | Phil Melecio                                  | Wallkill Correctional Facility<br>50 McKenderick Road  | 845-859-2021, ext 2000   | <a href="mailto:phil.melecio@doccs.ny.gov">phil.melecio@doccs.ny.gov</a>  |
| Assistant                  | Kim James                                     | PO Box G, Wallkill, NY 12589   | 845-895-2021 ext 2000  |   |
| Kelsey Kober (home)        | 37 Basel Road<br>Pine Bush NY 12566           | Home   |  | <a href="mailto:kober_kelsey@yahoo.com">kober_kelsey@yahoo.com</a>  |
| <b>NEW YORK (Wyoming)</b>  |   |  |  |   |
| Wyoming Correctional       | Courtney Howe                                 | 3203 Dunbar Road<br>PO Box 501<br>Attica, NY 14011-0501  | (C) 716-725-9285<br>(O) 585-591-1010 ext.3820  | <a href="mailto:cOurtnay@yahoo.com">cOurtnay@yahoo.com</a>  |
| Horse Farm Address         | 632 Halls Corner Road Attica NY 14011.        |  |  |   |
| Home                       | 19 Elm Street<br>Attica, NY 14011             |  |  |   |
| <b>SOUTH CAROLINA</b>      |   |  |  |   |
| Farm Manager               | Lt. Paul Davis                                | Wateree River Correctional Institute<br>P.O. Box 189<br>Rembert, SC 29128  | (c) 803-406-8823   |   |
|                            | Paul Davis (Home)                             | 20 Huntington CT.<br>Sumter, SC 29154  |  |   |
| Main Contact,              | William Cox, Local<br>Board Member            | 8200 State Farm Rd<br>Rembert, SC 29128  | 803-243-0034   | <a href="mailto:wcox@thesavagefirm.com">wcox@thesavagefirm.com</a>  |
| William Cox (Home)         | 1821 Brevard Place<br>Camden, SC 29020        |  |  |   |
| Warden                     | Donald Beckwith                               | Wateree River Correctional Institute<br>P.O. Box 189, Rembert, SC 29128<br>Wateree River Correctional Institute<br>P.O. Box 189, Rembert, SC 29128 |  |   |
| <b>CENTRAL MARYLAND</b>    |   |  |  |   |
|                            | Chelsey Truesdell                             | Second Chances Farm<br>6900 Slacks Rd<br>Sykesville, MD 21784  | 410-230-1437<br>Cell: 443-468-3327   | <a href="mailto:chelsey.truesdell@gmail.com">chelsey.truesdell@gmail.com</a>  |

**FL Volunteers:**  
**Jacquie Basha**  
[pah928@gmail.com](mailto:pah928@gmail.com)  
 (954) 881-0003  
**Stephanie Brennan**  
[stephanie@niablbrennan.com](mailto:stephanie@niablbrennan.com)  
**(352) 427-8540**

**Nancy DeCavaignac**  
[nancydecav@gmail.com](mailto:nancydecav@gmail.com)  
[nancytrf@gmail.com](mailto:nancytrf@gmail.com)  
[nancytrfinc@gmail.org](mailto:nancytrfinc@gmail.org)  
**(917) 634-0746**

**Annie Connelly**  
[connollyannie@gmail.com](mailto:connollyannie@gmail.com)  
**(508)641-8907**

Tim Moore (6/20/19)  
[timothyg.moore@ky.gov](mailto:timothyg.moore@ky.gov)  
 cell number is best way to reach Tim  
 (C)502-220-5533

238 South Washington Street  
Baltimore, MD 21231-2619

Tikaya Parker

Facility Administrator

443-204-0301

[tkaya.parker@maryland.gov](mailto:tkaya.parker@maryland.gov)

Facility Administrator James Harris

Central Maryland Correctional Facility  
7301 Buttercup Road  
Sykesville, MD 21784

410-781-4444

[james.harris@maryland.gov](mailto:james.harris@maryland.gov)